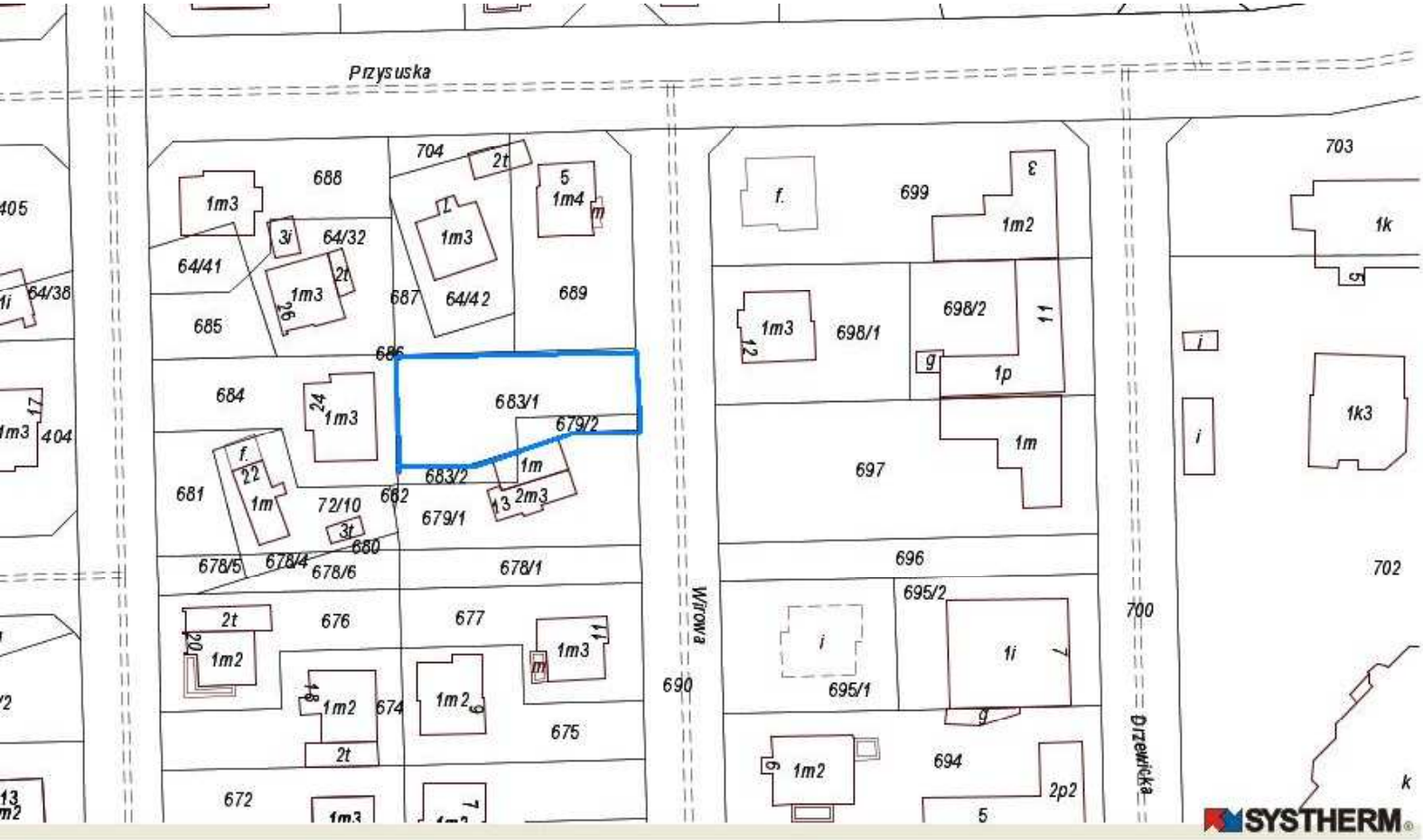
Przysuska
Wirowa
Drzewicka
688
704
2t
5
1m4
1m3
3i
64/32
64/41
2t
1m3
26
687
64/42
689
685
686
684
24
1m3
683/1
679/2
f.
22
1m
681
72/10
682
683/2
1m
13
2m3
679/1
3t
680
678/5
678/4
678/6
678/1
2t
676
677
20
1m2
1m3
11
18
1m2
674
1m2
9
675
2t
672
1m3
7
690
f.
699
3
1m2
703
1k
5
1m3
12
698/1
698/2
11
g
1p
i
1k3
i
1m
697
696
695/2
700
i
1i
7
695/1
g
6
1m2
694
2p2
5
k
405
64/38
1i
17
1m3
404
SYSTHERM